

PLAN SHOWING THE PROPOSED RESIDENTIAL BUILDING OF PLOT NO 10A, S.NO 127/1 AT PALAVAKKAM

VILLAGE ST. THOMAS MOUNT PANCHAYATH UNION CHINGLEPUT M.G.R. DISTRICT. D.T.P. APPROVED LAY OUT NO. 263/72

GENERAL SPECIFICATIONS

- FOUNDATION** RCC (1:2:4) OVER PCC (1:5:10) OF 6" (0.15) THK OVER RIVER SAND OF 8" (0.15) THK AND
- SUPER STRUCTURE** BRICK WORK USING FIRST CLASS BRICK IN CM (1:5)
- ROOFING** RCC SLAB 1:2:4 OF 4 1/2" THK (0.11) IS PROVIDED REIN.
- LINTEL & SUNSHADES** RCC LINTELS (1:2:4) OF 6" (0.15) THK WITH SUNSHADE IS PROVIDED REIN
- WEATHERING COURSE** BJO (1:1) OF 4" THK (0.11) WITH ONE LAYER OF CLAY TILES OF TOP
- FLOORING** MOSAIC FLOORING USING 10" X 10" (0.25) PRESSED CEMENT TILES
- WOOD WORK** TEAK WOOD PANELLLED DOORS, TEAK WOOD GLAZE WINDOWS & VENTILATORS
- PLASTERING** WALL SURFACES IN CM (1:5) AND IN CEILING IN CM (1:3)
- PAINTING** TWO COATS OF CEMENT PAINT OVER ONE COAT OF LIME WASH

AREA STATEMENT

PLOT AREA	1400 SQFT (130.23) SQ.M
PLINTH AREA	400 SQFT (37.18) SQ.M

COLOUR INDEX

PROPOSED BUILDING	
ROAD	
BOUNDARY LINE	

SCALE 1" = 80' (1:100) (UNLESS OTHERWISE SPECIFIED)

DATE 25-6-92

DRG No. S1

OWNER'S SIGNATURE
A. Subramani

LICENSED SURVEYOR
T. G. Krishnamurthy Rao
T. G. KRISHNAMURTHY RAO
CIVIL ENGINEER
CLASS I LICENSED SURVEYOR NO. 370
CORPORATION OF MADRAS
C-10, SANTHI AVENUE
11/12, LAKE VIEW ROAD, MADRAS-600033

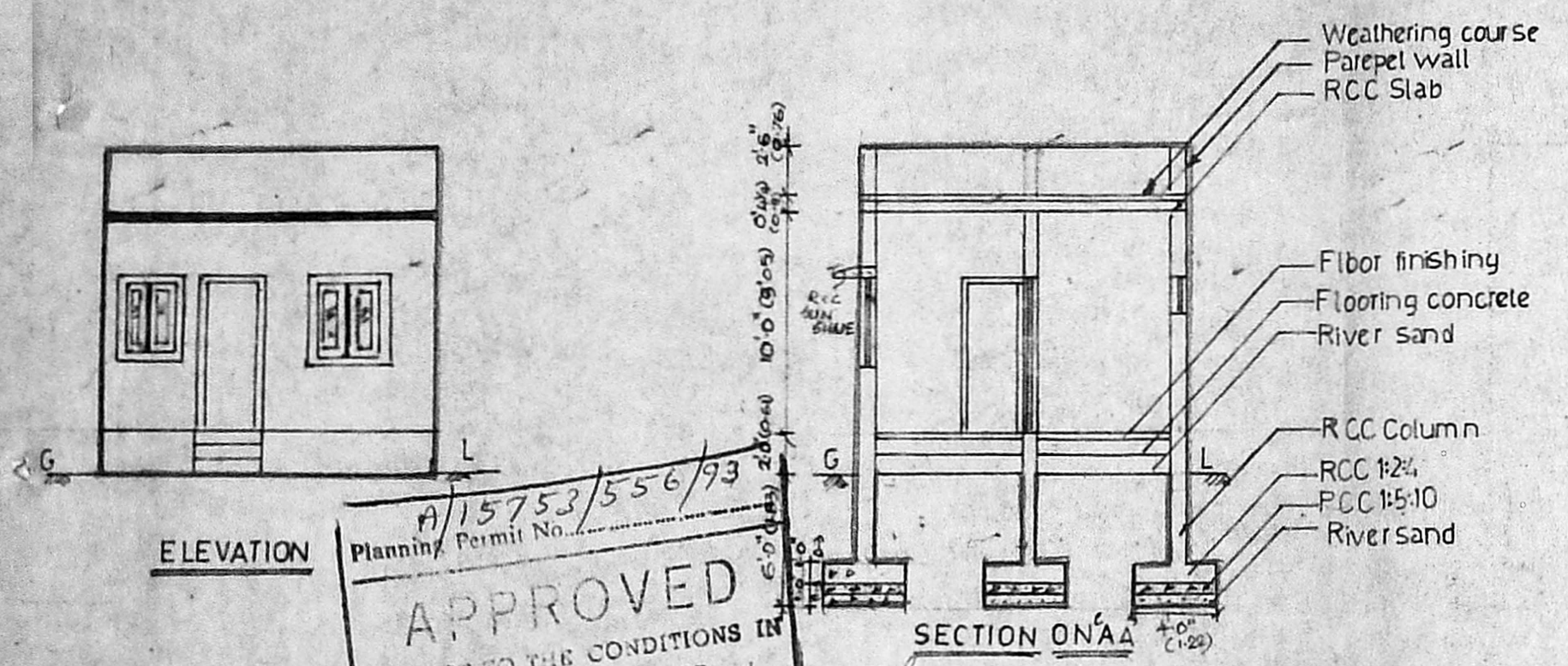

Planning Permit No. A/15753/556/93
APPROVED
SUBJECT TO THE CONDITIONS IN THIS OFFICE LETTER.
No. A3/5210/93 Date 6/92
FOR THE SECRETARY
MADRAS METROPOLITAN
DEVELOPMENT AUTHORITY
MADRAS - 600 005.

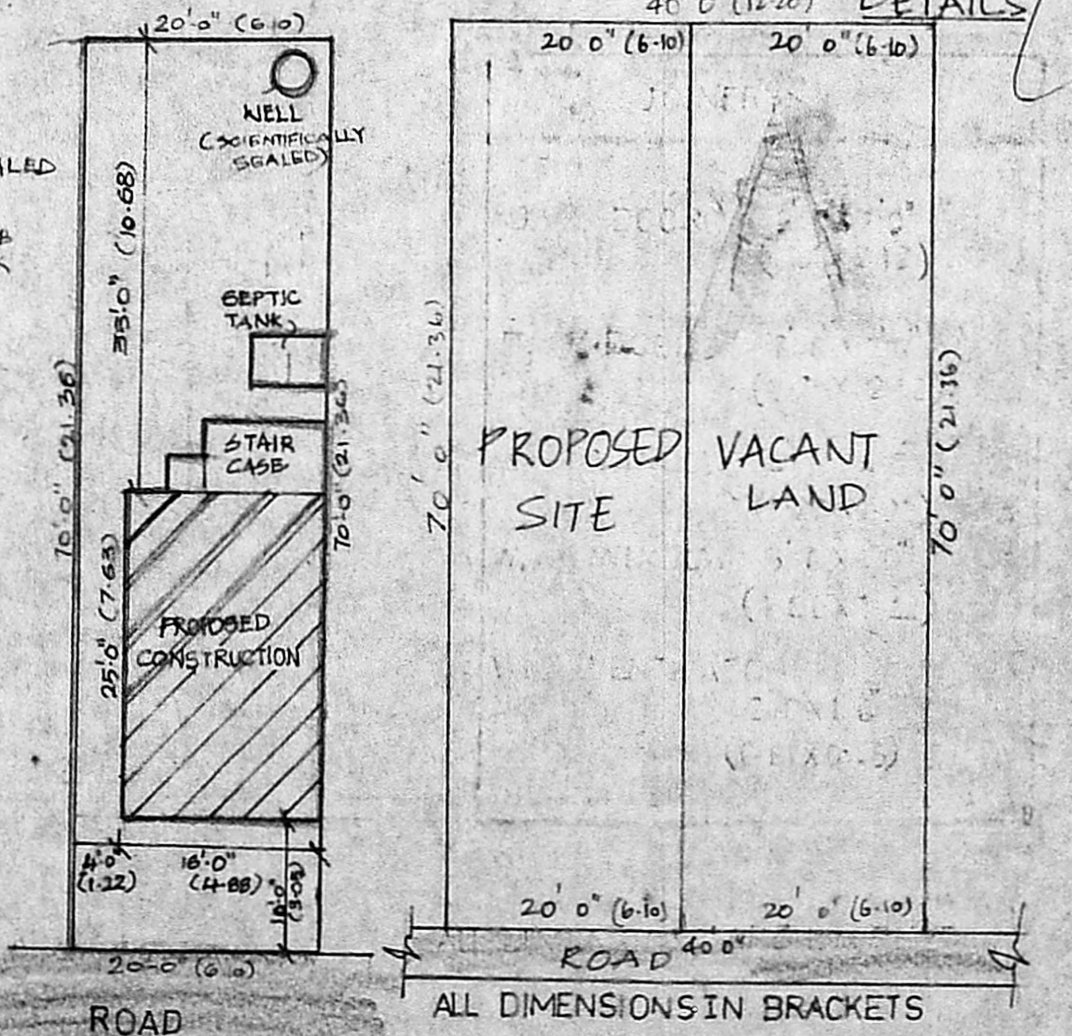
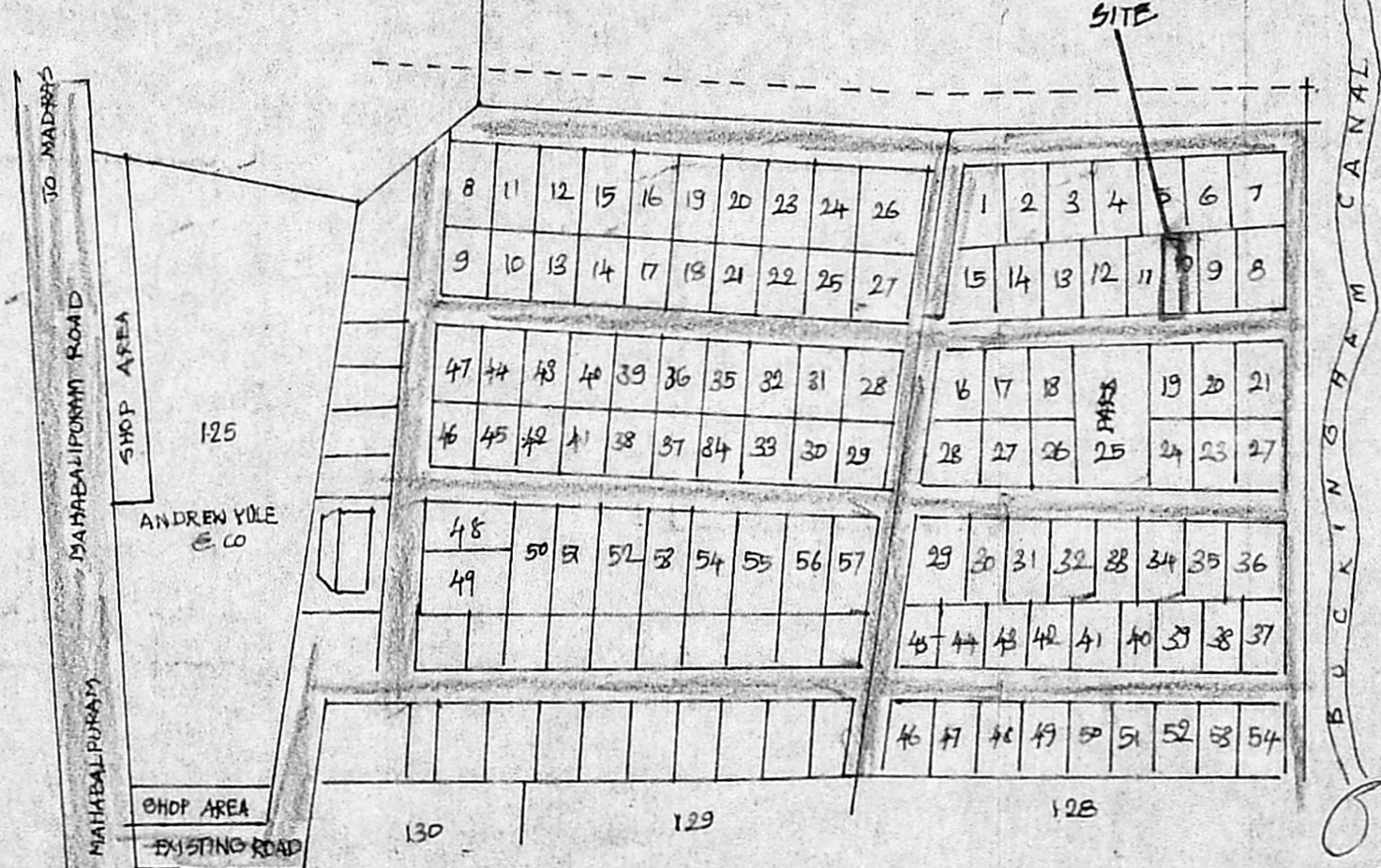
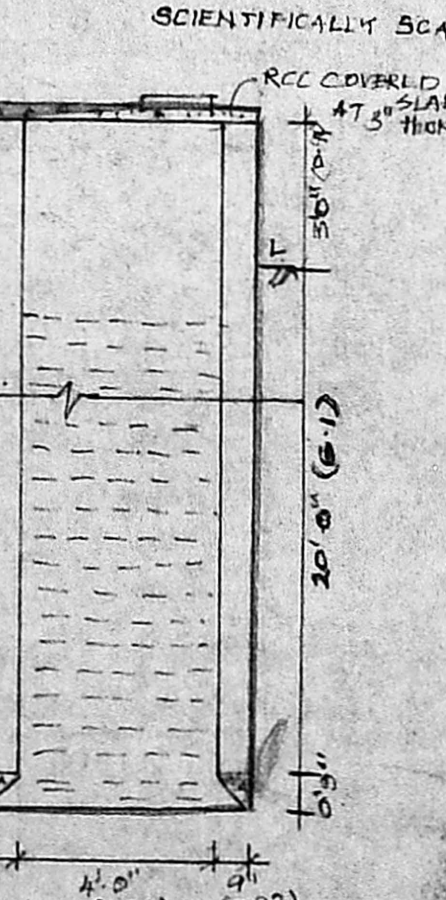
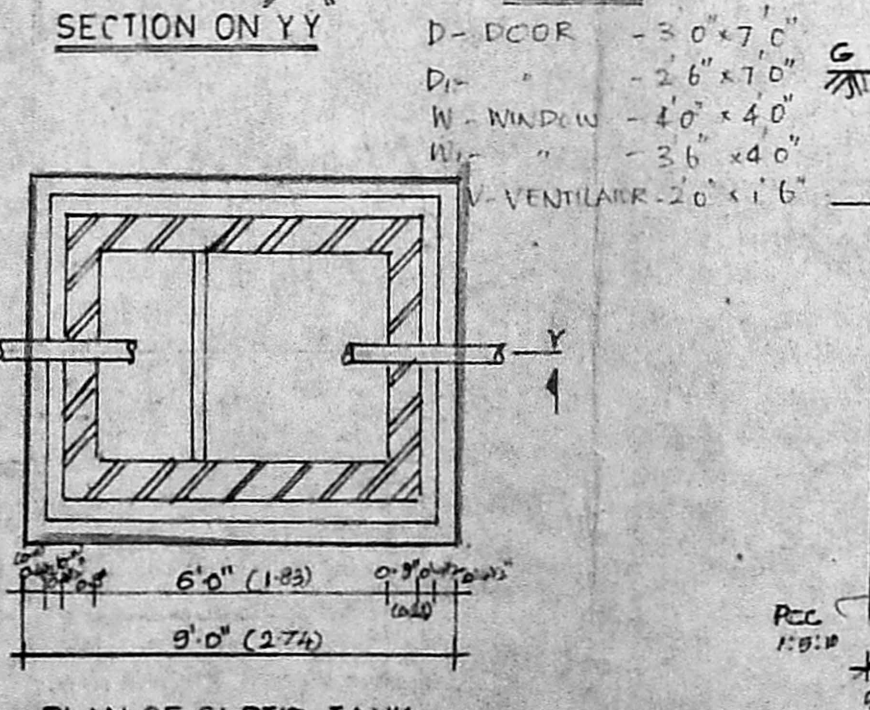
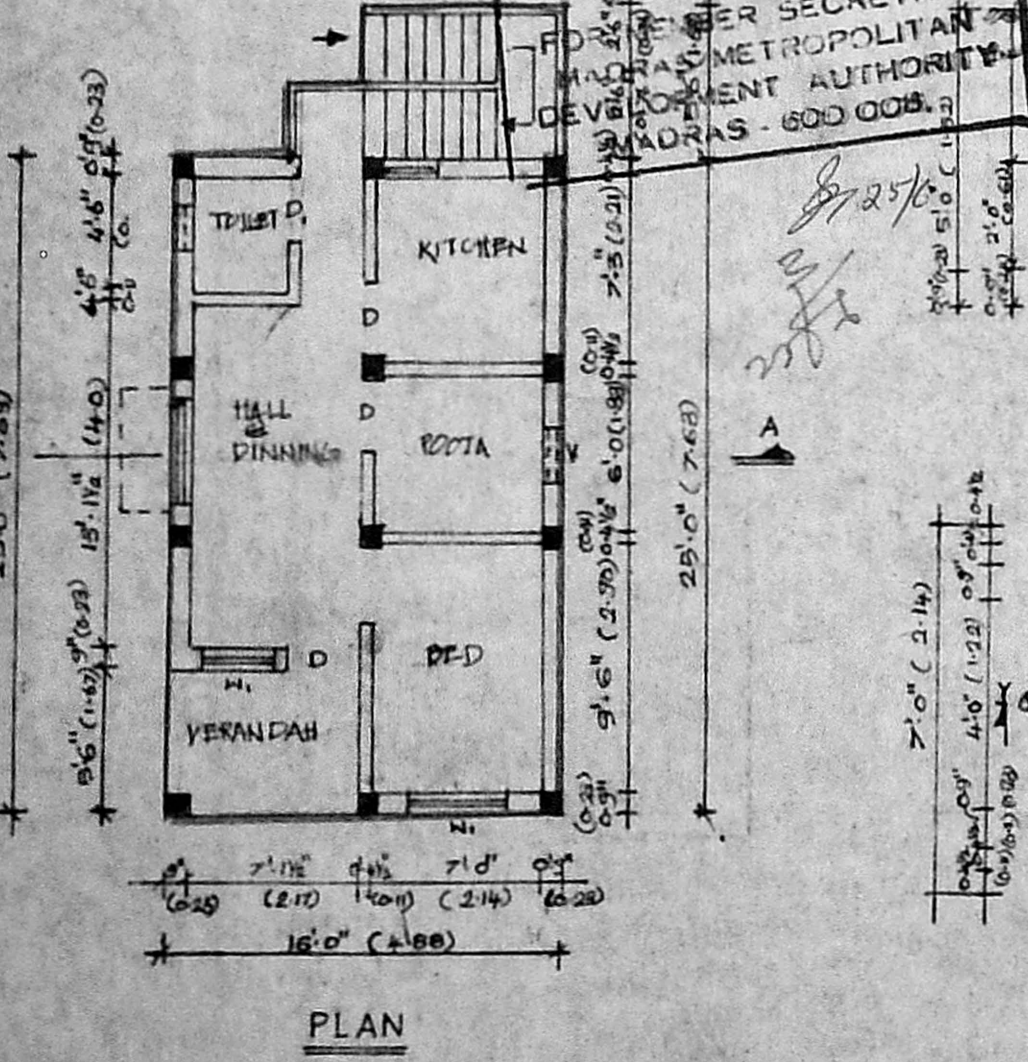
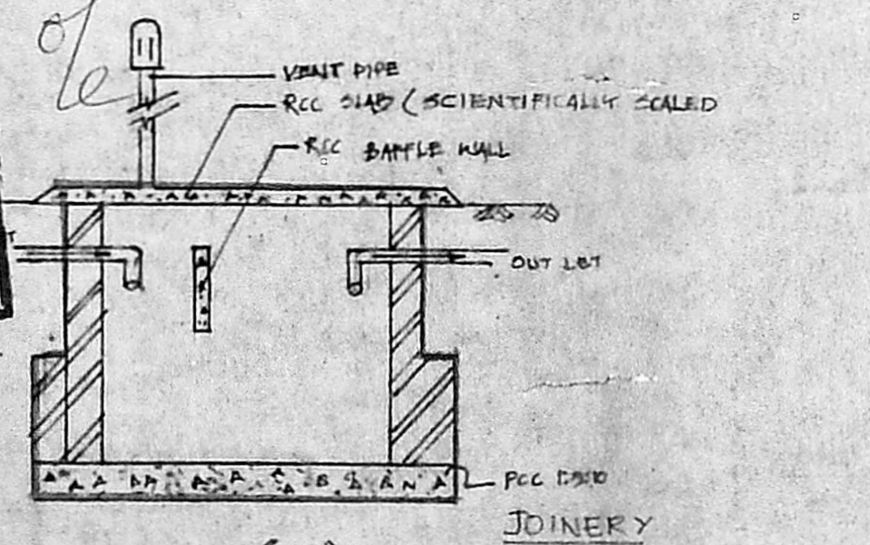
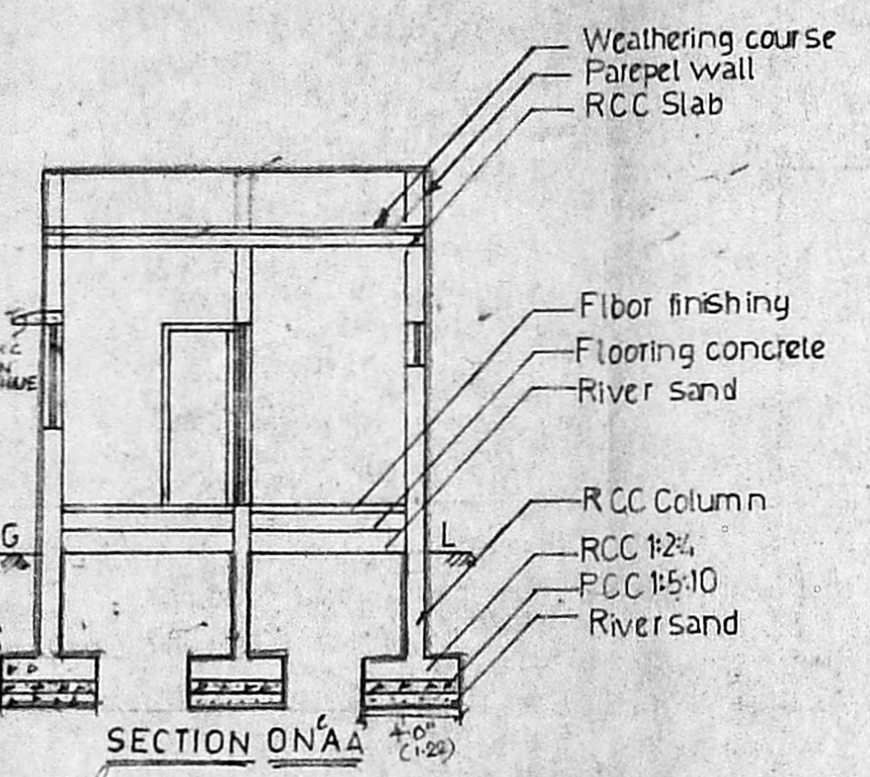

PROPOSED VACANT LAND
ALL DIMENSIONS IN BRACKETS ARE IN METRES